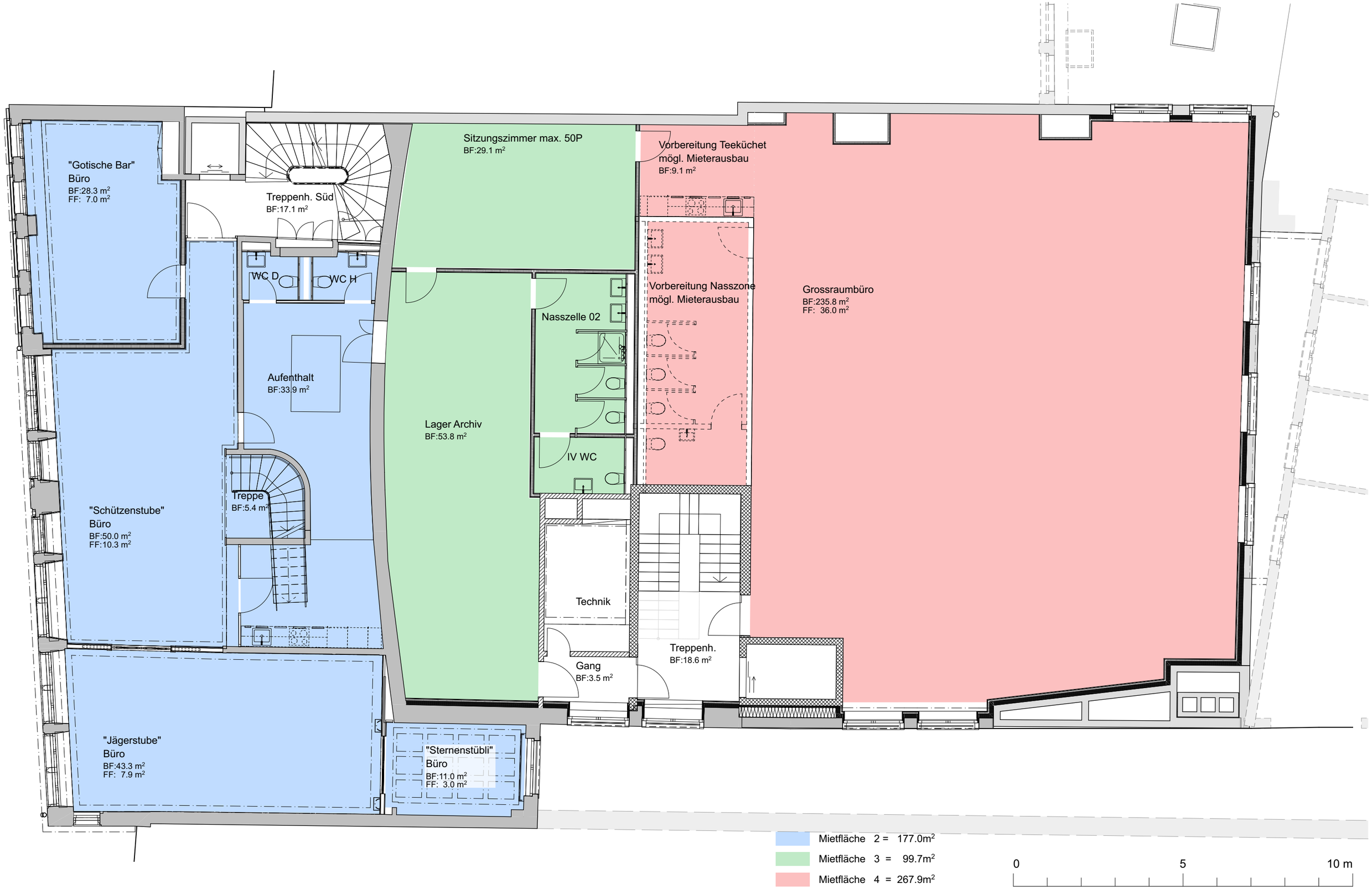

tsp architekten

Trachsel Steiner + Partner AG
Dipl. Architekten ETH/SIA

Seftigenstrasse 41
3000 Bern 14

T 031 378 79 79
F 031 371 81 68

info@ts-p.ch
www.ts-p.ch

Plan Nr. : 52.6.2.9
Plan Gr. A3
Ausg. Dat. : 17 / 05 / 2023

201 H - Umbau Aarbergergasse 30

1. Obergeschoss